50028441-LRS DIRECTOR'S OFFICE

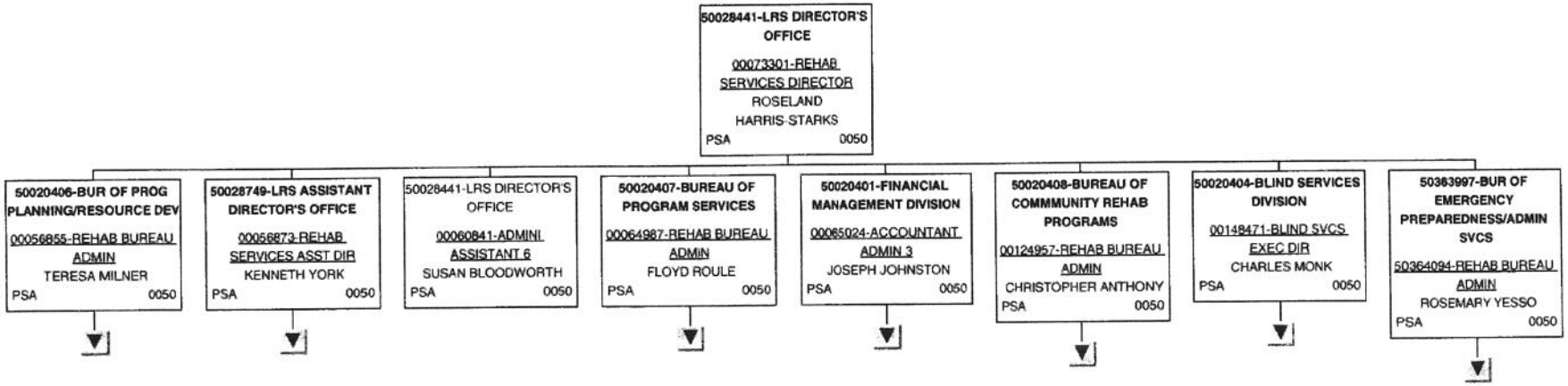

50028749-LRS ASSISTANT DIRECTOR'S OFFICE

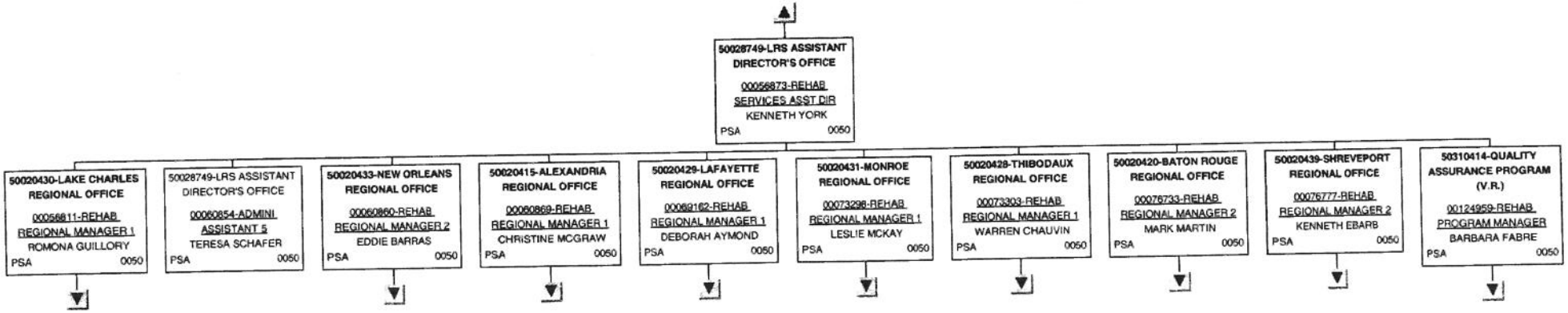

50020406-BUR OF PROG PLANNING/RESOURCE DEV

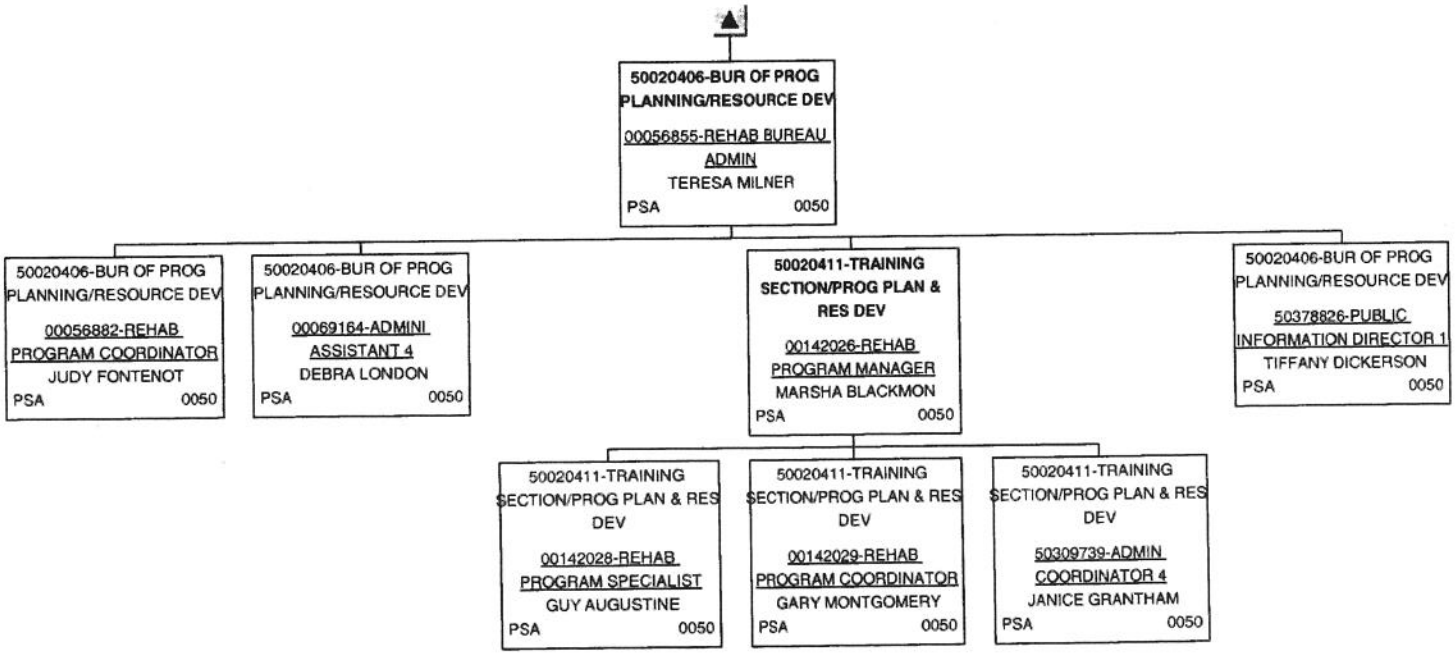

50020407-BUREAU OF PROGRAM SERVICES

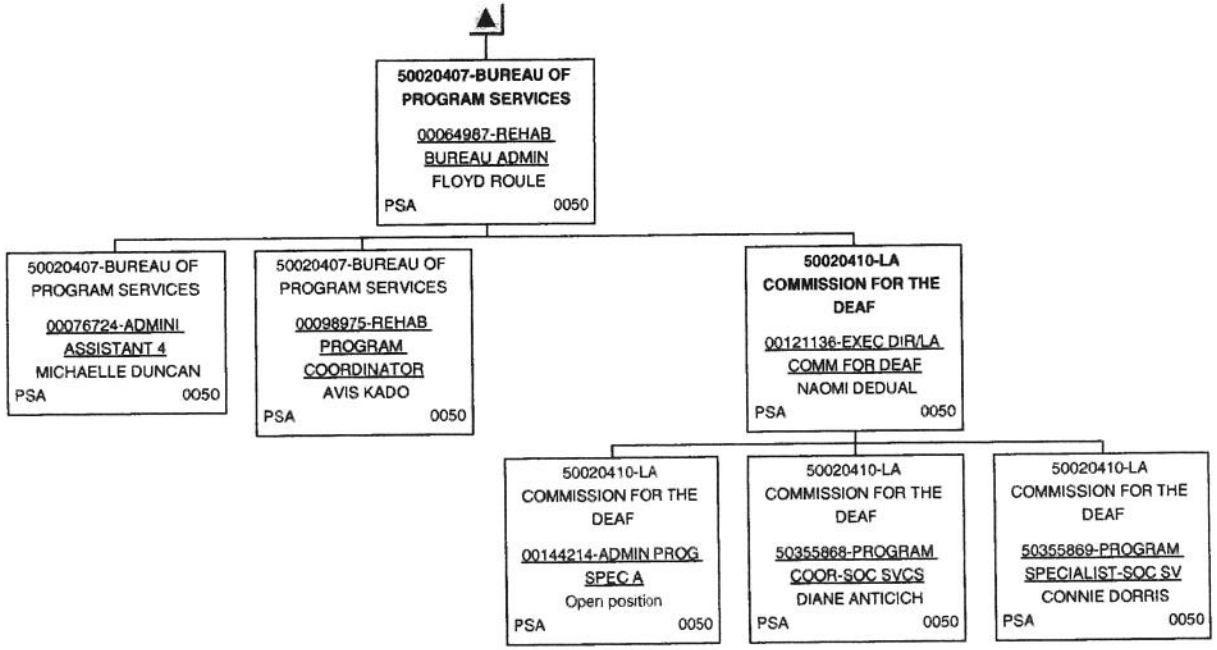

50020401-FINANCIAL MANAGEMENT DIVISION

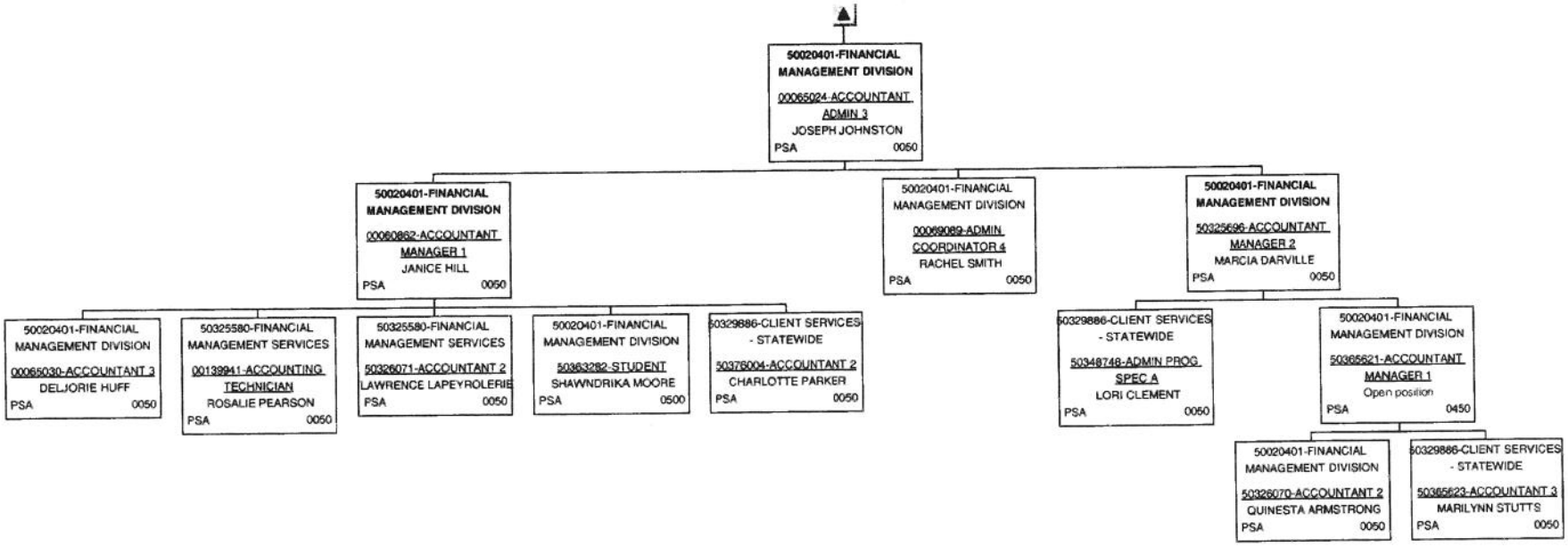

50020408-BUREAU OF COMMMUNITY REHAB PROGRAMS

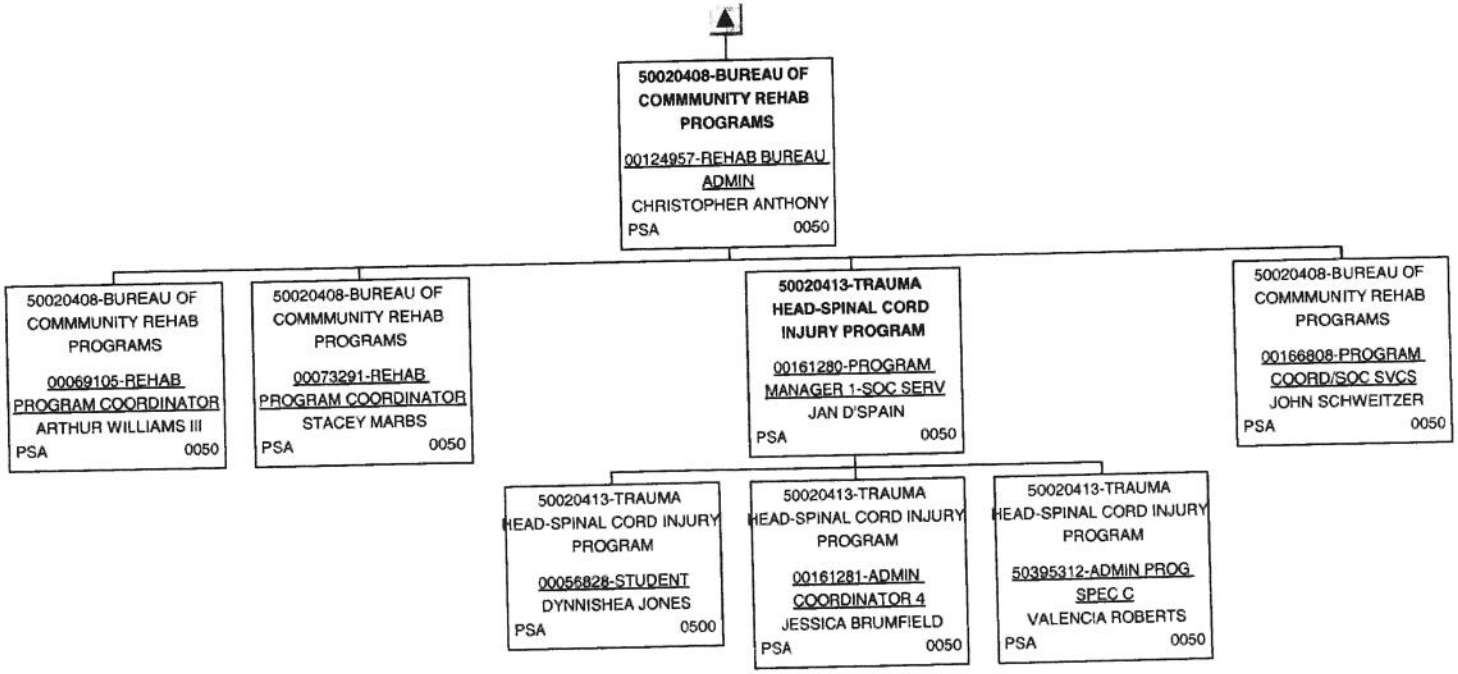

50020404-BLIND SERVICES DIVISION

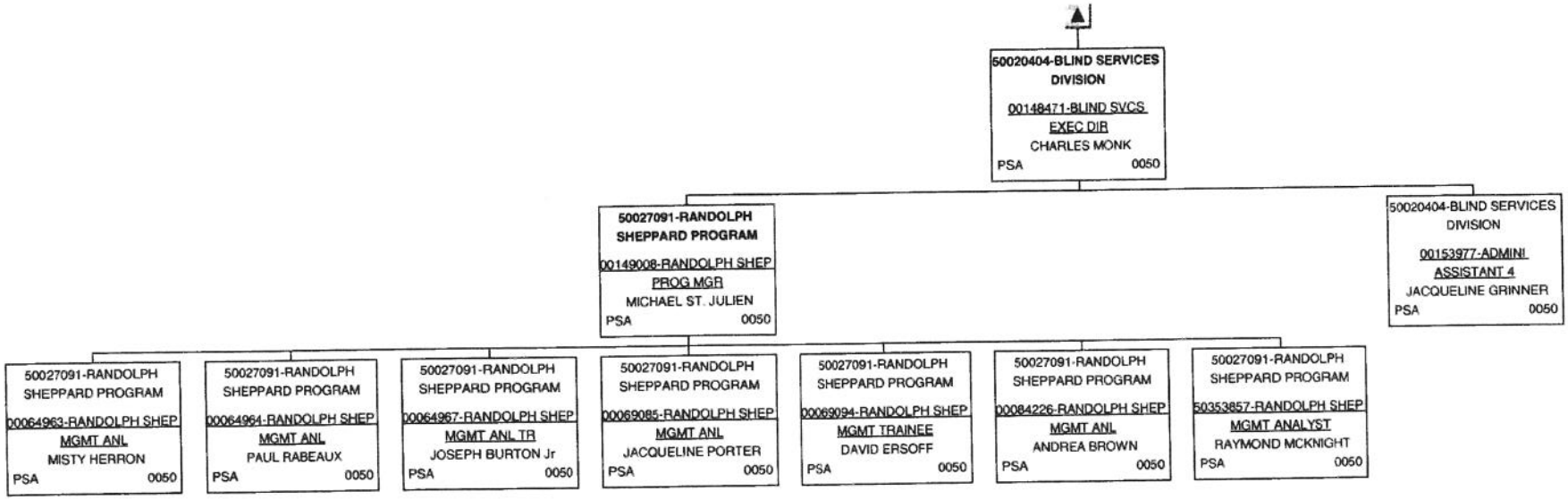
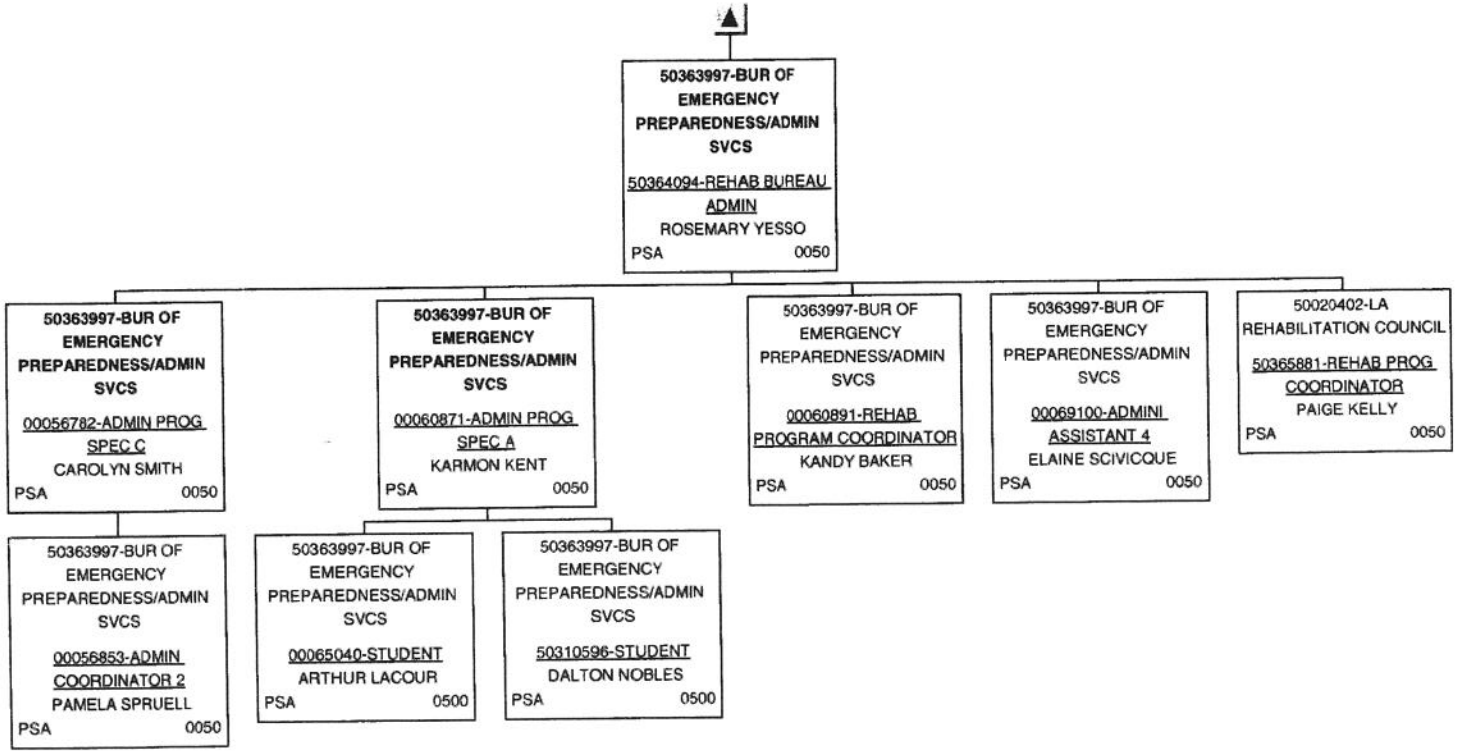
50363997-BUR OF EMERGENCY PREPAREDNESS/ADMIN SVCS