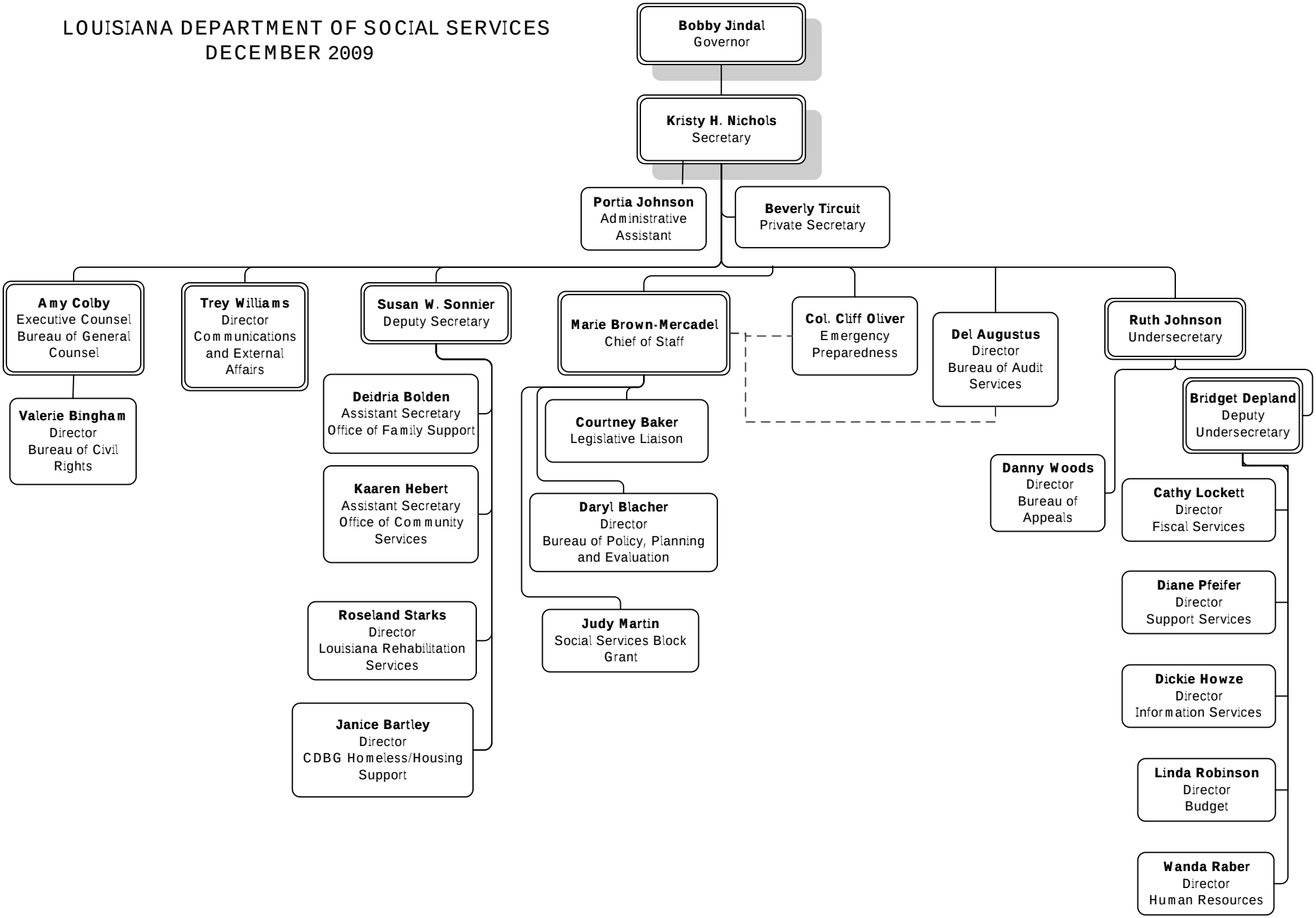LOUISIANA DEPARTMENT OF SOCIAL SERVICES
DECEMBER 2009